

Patient report

Bio-Rad DATE: 11/08/2018
D-10 TIME: 11:38 PM
S/N: #DJ4I016123 Software version: 4.20-2
Sample ID: 10350919
Injection date 11/08/2018 10:50 PM
Injection #: 19 Method: HbA1c
Rack #: --- Rack position: 5

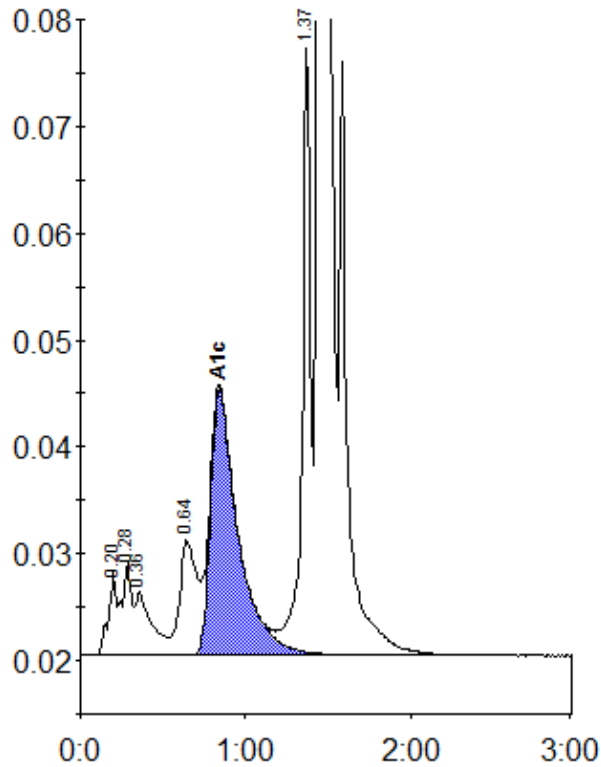

Peak table - ID: 10350919

Peak	R.time	Height	Area	Area %
A1a	0.20	7663	26317	0.9
A1b	0.28	8580	35212	1.2
Unknown	0.36	5920	41371	1.4
LA1c/CHb-1	0.64	10775	77266	2.6
A1c	0.84	24858	288334	12.3
P3	1.37	57325	199292	6.6
A0	1.44	670647	2339295	77.8
Total Area:		3007087		

Concentration:	%
A1c	12.3